Latebra Bellorum

2 Oboe
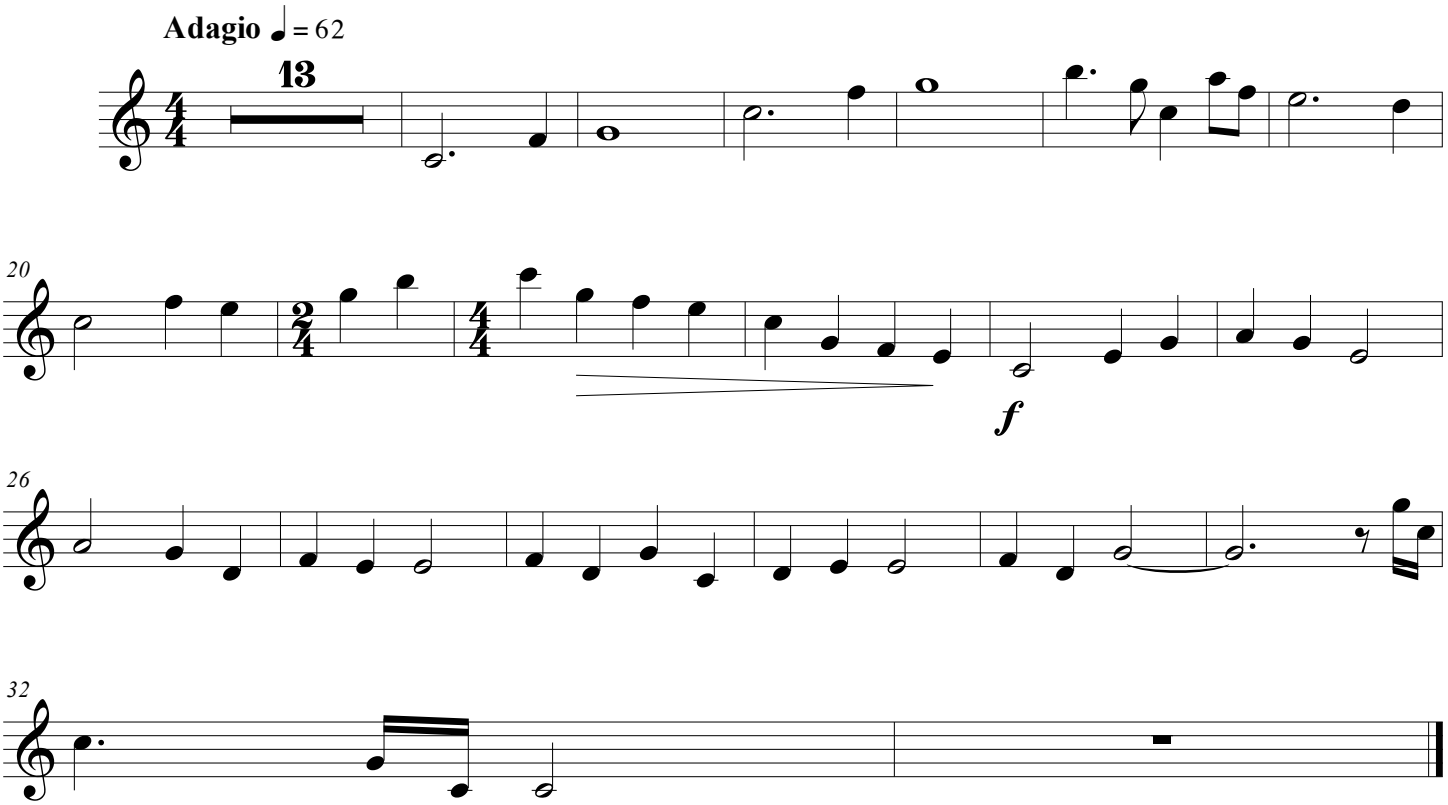
Pascal van Stekelenburg